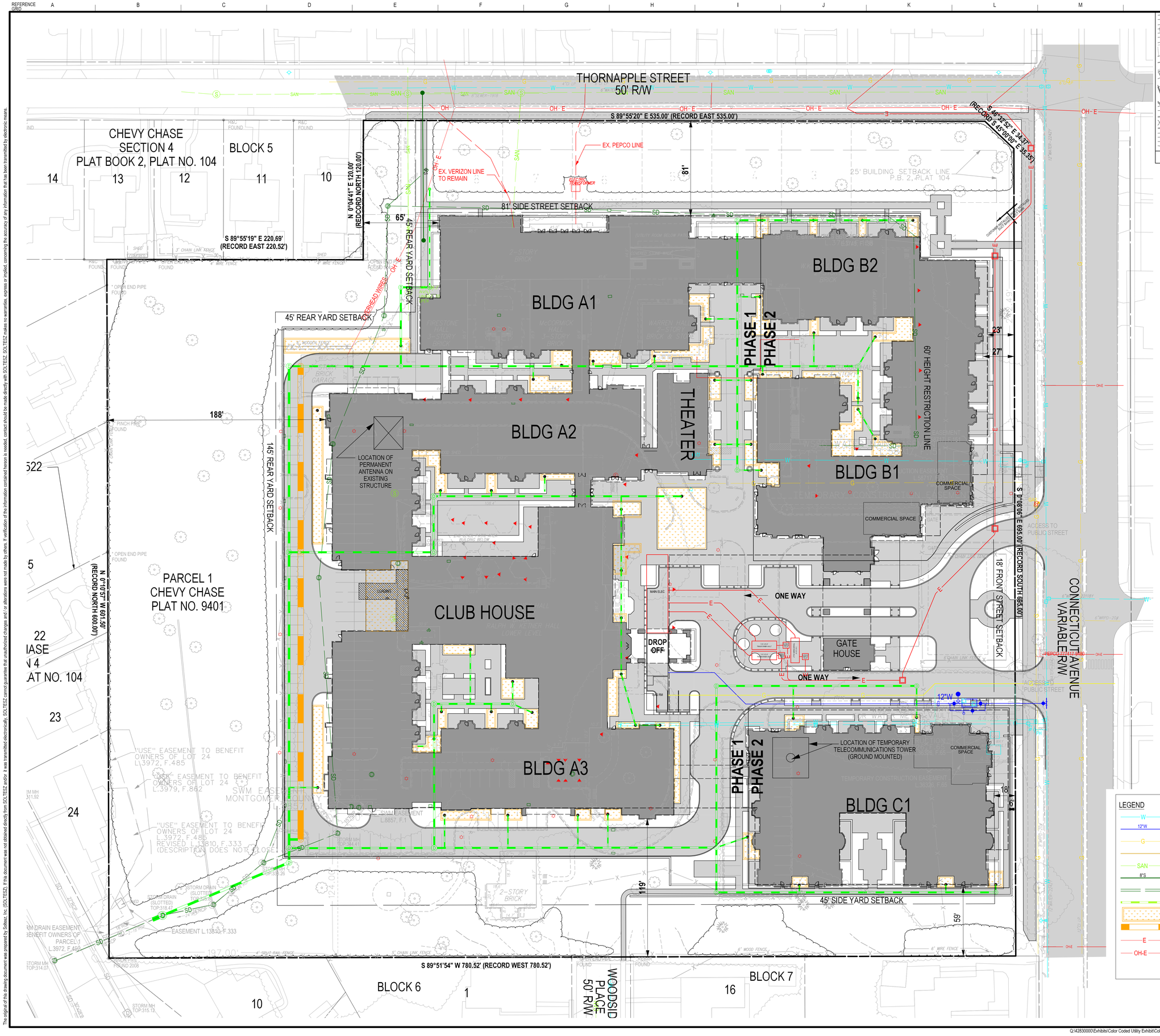


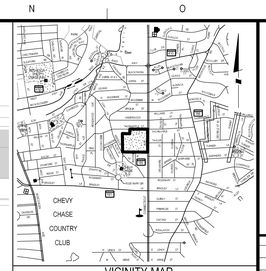


VICINITY MAP
SCALE: 1"=2000'


SOLTESZ, INC.
ROCKVILLE OFFICE
2 Research Place, Suite 100
Rockville, MD 20850
P. 301.948.2750 F. 301.948.9067
www.solteszco.com

Engineering
Surveying
Planning
Environmental Sciences


| NO. | REVISIONS | BY | DATE |
|---|---|---|---|

MISS UTILITY NOTE

INFORMATION CONCERNING EXISTING UNDERGROUND UTILITIES WAS OBTAINED FROM AVAILABLE RECORDS. THE CONTRACTOR MUST DETERMINE THE EXACT LOCATION AND ELEVATION OF ALL EXISTING UTILITIES AND UTILITY CROSSINGS BY DIGGING TEST PITS BY HAND. WELL IN ADVANCE OF THE START OF EXCAVATION, CONTACT "MISS UTILITY" AT 1-800-257-7777, 48 HOURS PRIOR TO THE START OF EXCAVATION. IF CLEARANCES ARE LESS THAN SHOWN ON THIS PLAN OR TWELVE (12) INCHES, WHICHEVER IS LESS, CONTACT THE ENGINEER AND THE UTILITY COMPANY BEFORE PROCEEDING WITH CONSTRUCTION. CLEARANCES LESS THAN NOTED MAY REQUIRE REVISIONS TO THIS PLAN.

**OWNER / DEVELOPER / APPLICANT**

Corso DC, LLC
700K STREET, NW
STE 350
WASHINGTON, DC 20001
(202) 232-3068

# COLOR CODED UTILITY EXHIBIT

# CORSO CHEVY CHASE

BETHESDA (7TH) ELECTION DISTRICT, MONTGOMERY COUNTY, MARYLAND

| | |
|---|---|
| TAX MAP: HN42, 0000 | ZONING CATEGORY: CRNF-1.5, C-0.25, R-1.25, H-70 |
| WSSC 200' SHEET: 209NW04 | |
| SITE DATUM HORIZONTAL: NAD 83/91 VERTICAL: NGVD29 | |
| 1" = 30' | DATE: 1/13/2023 DESIGNED: MJ.M. TECHNICIAN: R.D.H. CHECKED: R.D.H. CAD STD'S. VERSION: V8 / NCS |
| SHEET 1 OF 1 | |
| PROJECT NO. 4180-01-01 | |


The original of this drawing document was prepared by Soltesz, Inc. (SOLTESZ). If this document was not obtained directly from SOLTESZ and/or it was transmitted electronically, SOLTESZ cannot guarantee that unauthorized changes and / or alterations were not made by others. If verification of the information contained hereon is needed, contact should be made directly with SOLTESZ. SOLTESZ makes no warranties, express or implied, concerning the accuracy of any information that has been transmitted by electronic means.


Q:\42830000\Exhibits\Color Coded Utility Exhibit\Color Coded Utility Exhibit.sht Scale= 30.0000 sf / in. User= HTa PLTdrv= SPDF_Grey_300.pltcfg Pentbl= TEXT_SUB.tbl 1/13/2023 3:51:53 PM